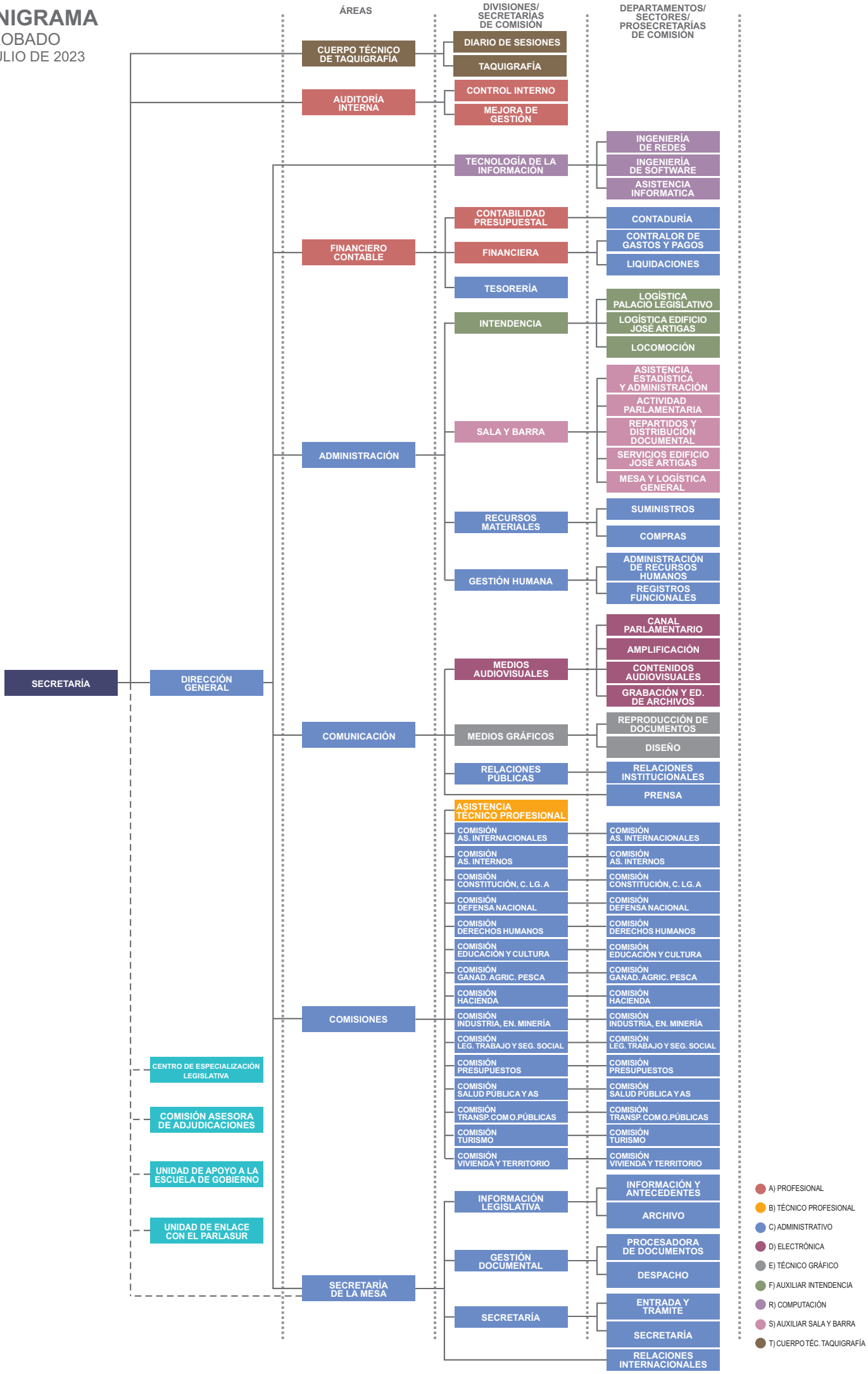ORGANIGRAMA
APROBADO
19 DE JULIO DE 2023